

A

B

C

D

E

A

B

C

D

E

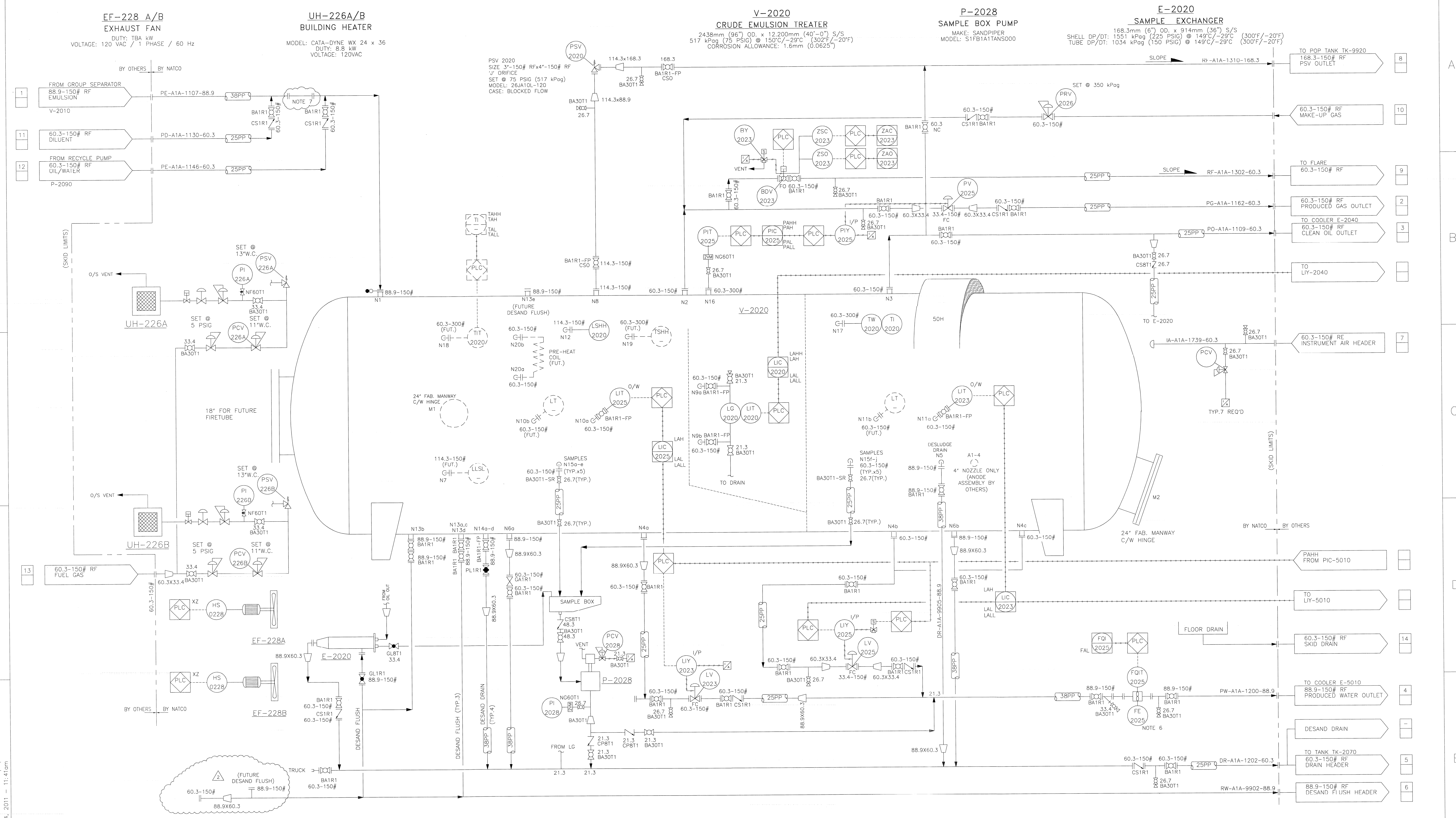

TAG	DESCRIPTION	SIZE/RATING	PIPE SPEC.	TAG	DESCRIPTION	SIZE/RATING	PIPE SPEC.
9	TO FLARE	2"-150# RF		14	SKID DRAIN	2"-150# RF	
8	PSV OUTLET	6"-150# RF		13	FUEL GAS	2"-150# RF	
7	INST. AIR INLET	2"-150# RF		12	OIL/WATER FROM PUMP	2"-150# RF	
6	DESAND HEADER	3"-150# RF		11	DILUENT	2"-150# RF	
5	DRAIN OUTLET	2"-150# RF		10	GAS MAKE-UP INLET	2"-150# RF	
4	WATER OUTLET	3"-150# RF					
3	OIL OUTLET	2"-150# RF					
2	GAS OUTLET	2"-150# RF					
1	EMULSION INLET	3"-150# RF					

**GENERAL NOTES:**

1. PIPING DESIGNED TO ASME CODE B31.3 2008 EDITION.
2. INSTRUMENT TUBING TO BE 3/8" 316SS, FITTINGS TO BE 316SS SWAGelok C/W SS FERRULES.
3. PROCESS TUBING TO BE 1/2" 316SS 0.049" W.T. MIN. FITTINGS TO BE CAD PLATED SWAGelok C/W SS FERRULES.
4. ALL INSTRUMENTS TO BE VENTED INDIVIDUALLY O/S.
5. ALL PIPING TO MEET SPEC ENGINEERING PIPING SPECS.
6. TURBINE FLOW METER REQUIRES 3" STRAIGHT PIPE 10 DIA. UPSTREAM AND 3" OF STRAIGHT PIPE 5 DIA. DOWNSTREAM - NO VALVES OR OBSTRUCTIONS.
7. PROVISION FOR STATIC MIXER/MIXING VALVE

**SWEET SERVICE**

REV	DATE	REV BY	CH'D BY	APPR BY	DESCRIPTION
2	03/14/11	MD			DESAND FLUSH HEADER REV'D TO REFLECT THE SPOOLS
1	03/09/11	MD	DL	RC	REVISED AS SHOWN
0	03/02/11	DL	RC	RC	ISSUED FOR CONSTRUCTION

REVISIONS

This drawing is the property of NATCO CANADA and is lent to the recipient for his/her confidential use only. In consideration of the loan of this drawing, the recipient promises and agrees that it shall not be used in any way detrimental to the interests of NATCO CANADA, that it shall be returned upon request, and that it shall not be reproduced, copied, lent or otherwise disposed of, directly or indirectly, without the written approval of NATCO CANADA.

**NATCO**

CALGARY CANADA

TITLE: PROCESS AND INSTRUMENTATION DIAGRAM (P&ID) FOR 2,438mm (8'-0") OD X 12,192 (40'-0") S/S TREATER

CUSTOMER: KOCH EXPLORATION CANADA c/o SPEC ENGINEERING

LOCATION: KOCH GEMINI OIL SANDS PROJECT

LSO: SE14-060-03 W4M

CUST. REF. NO.: -

CONTRACT NO.: 1

UNITS REQ: 1

DRAWING NUMBER: D-9265-01

DATE: 01/14/10

SCALE: NONE

REV: 2